



Alex Saroyan

***Open-only Networking**

**Experiences on practical end-to-end datacenter deployment
purely based on open networking gear and software**



Addressed requirements

* REQUIREMENTS



5 Sites



* REQUIREMENTS

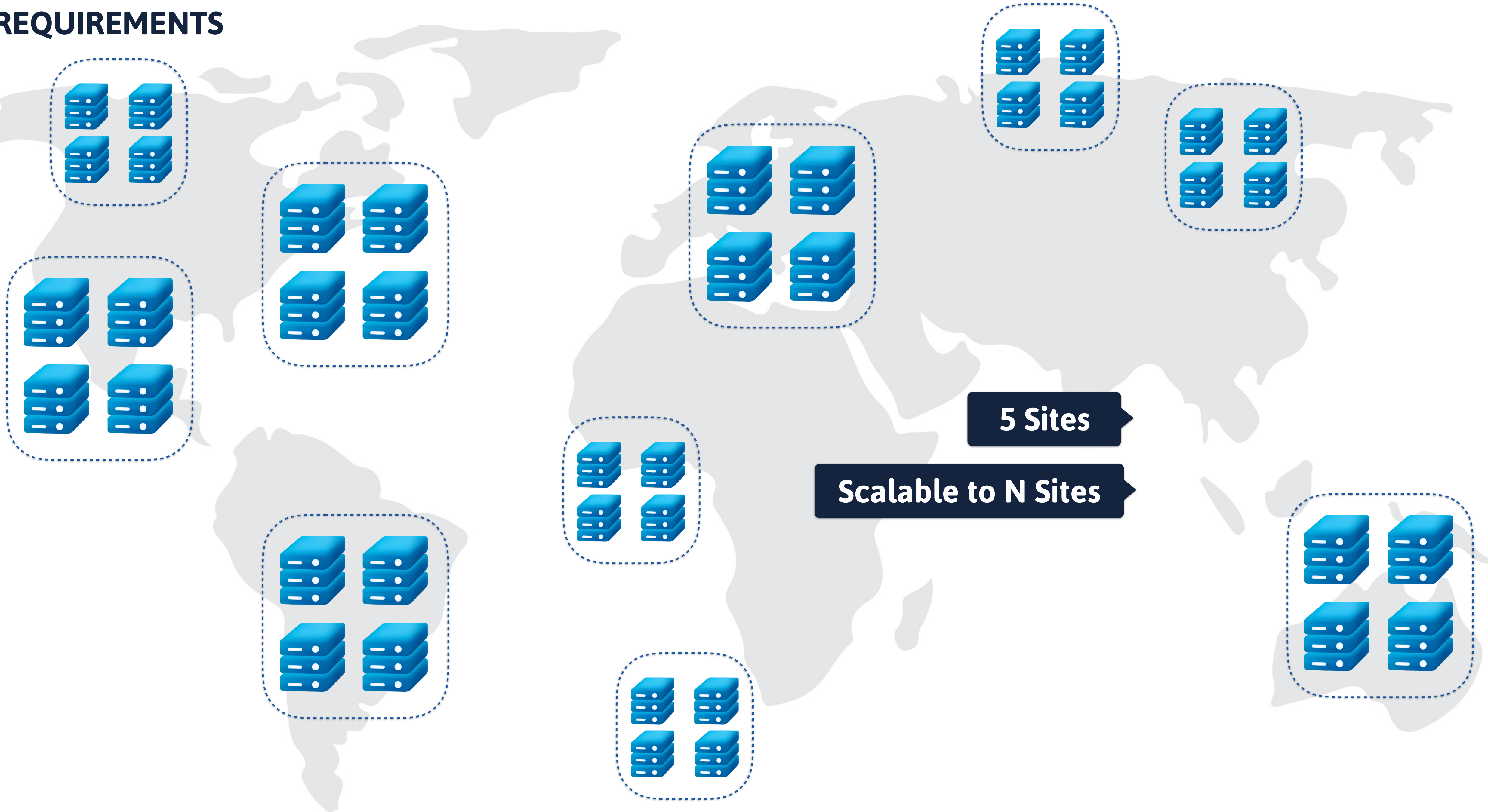

* REQUIREMENTS

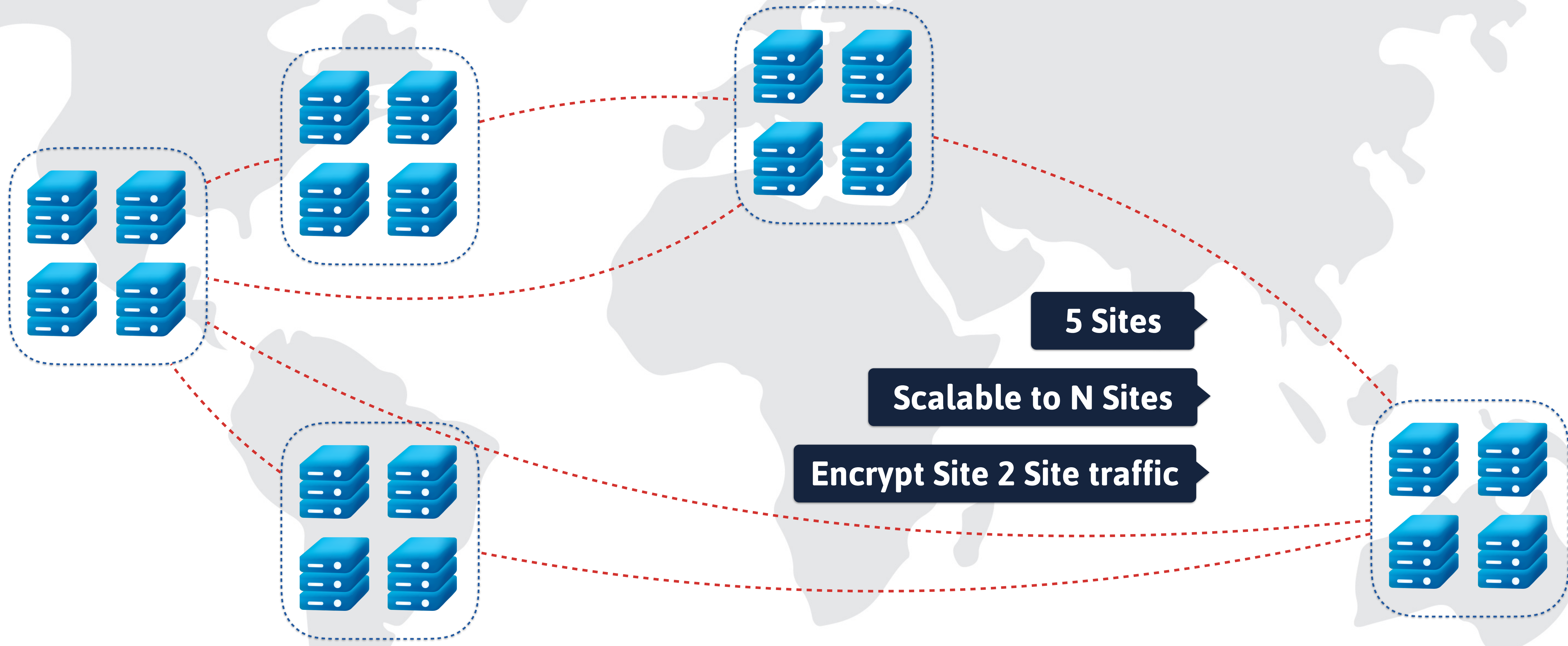

* preferably fully meshed

* REQUIREMENTS

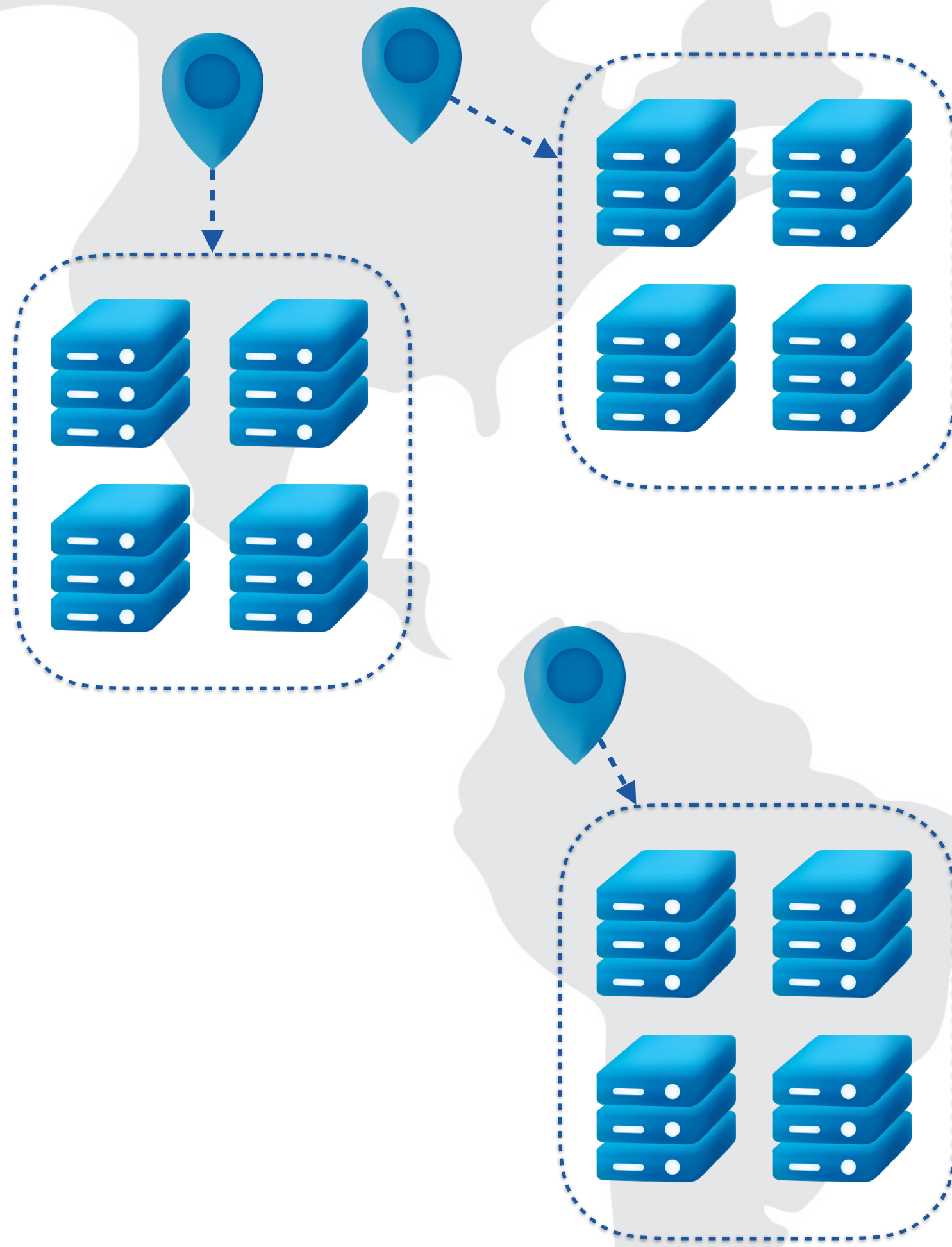

5 Sites

Scalable to N Sites

Encrypt Site 2 Site traffic

User traffic to best path



* REQUIREMENTS

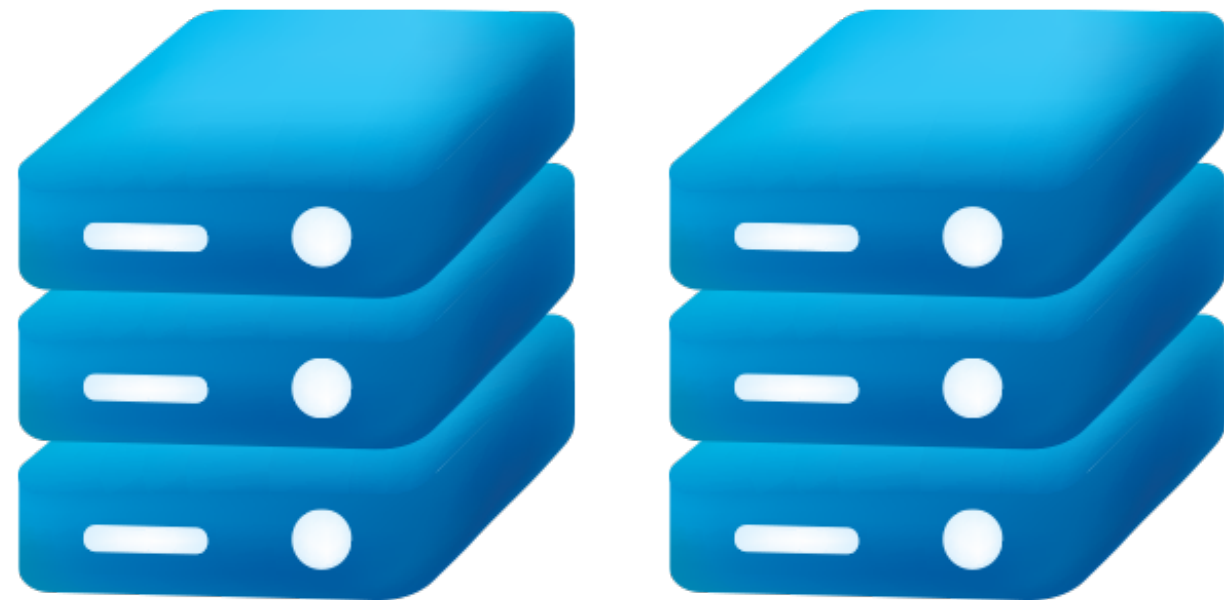

Starting with 2 racks per site

* REQUIREMENTS

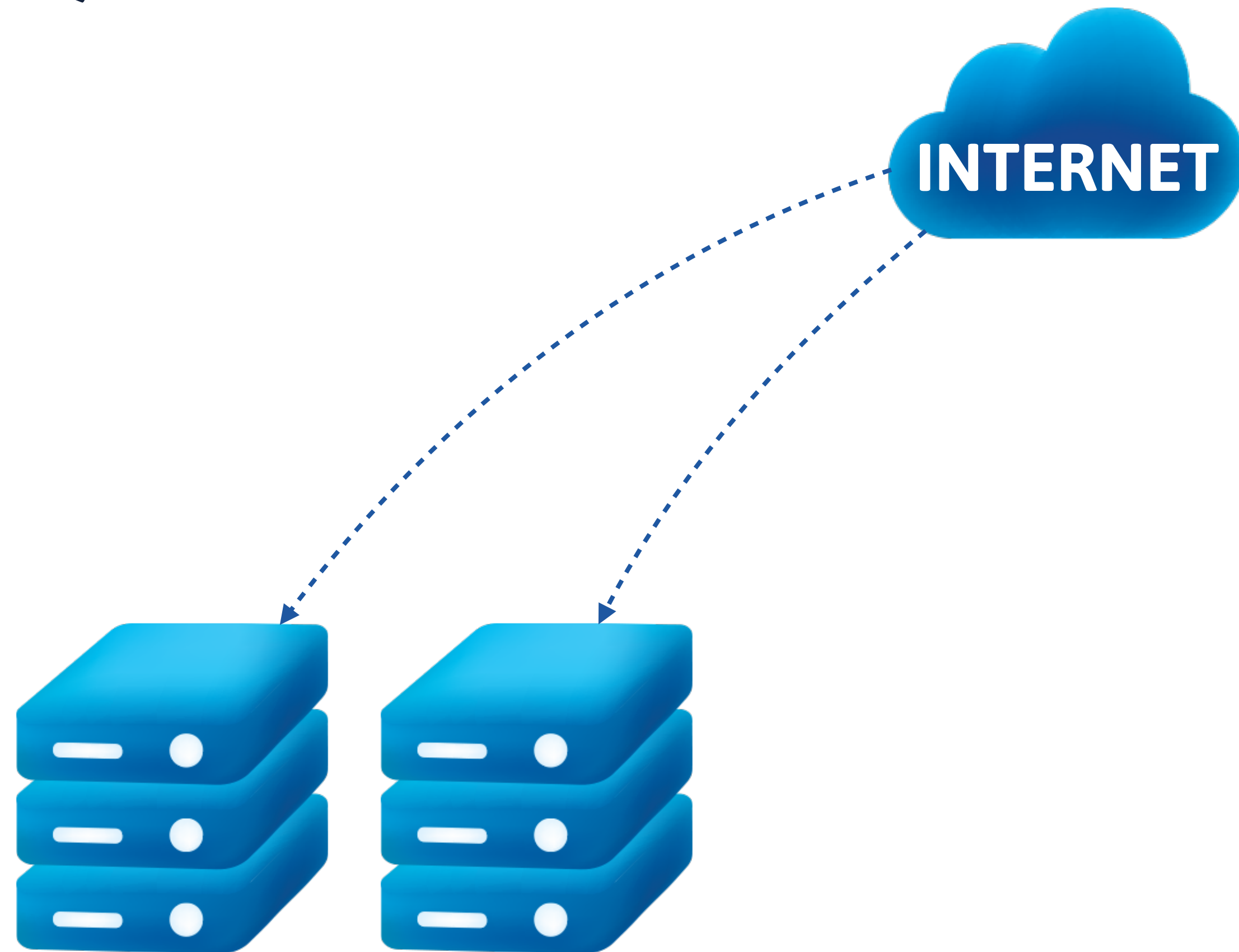

Starting with 2 racks per site

Load Balance server traffic

* REQUIREMENTS

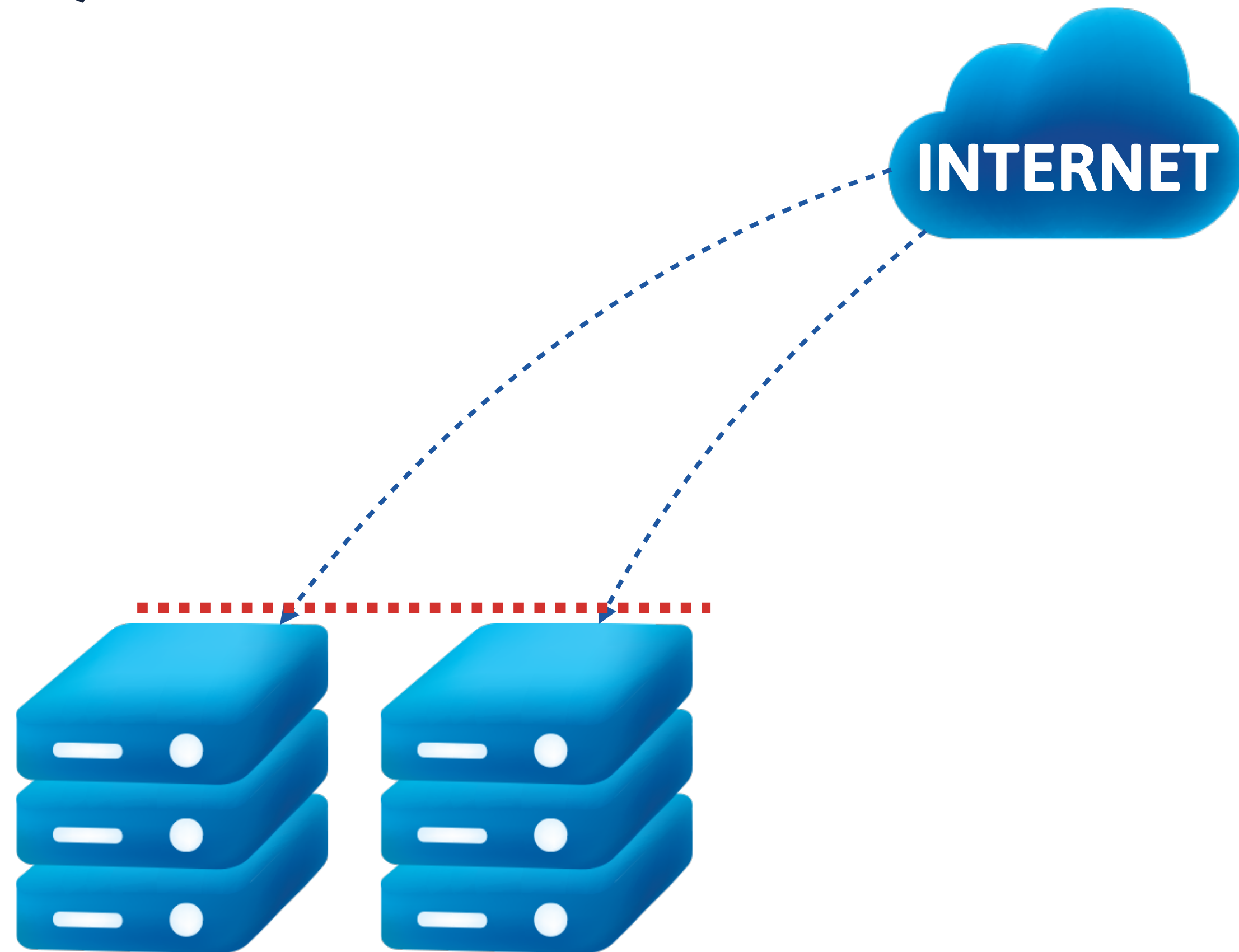

Starting with 2 racks per site

Load Balance server traffic

Allow only wanted traffic

* REQUIREMENTS

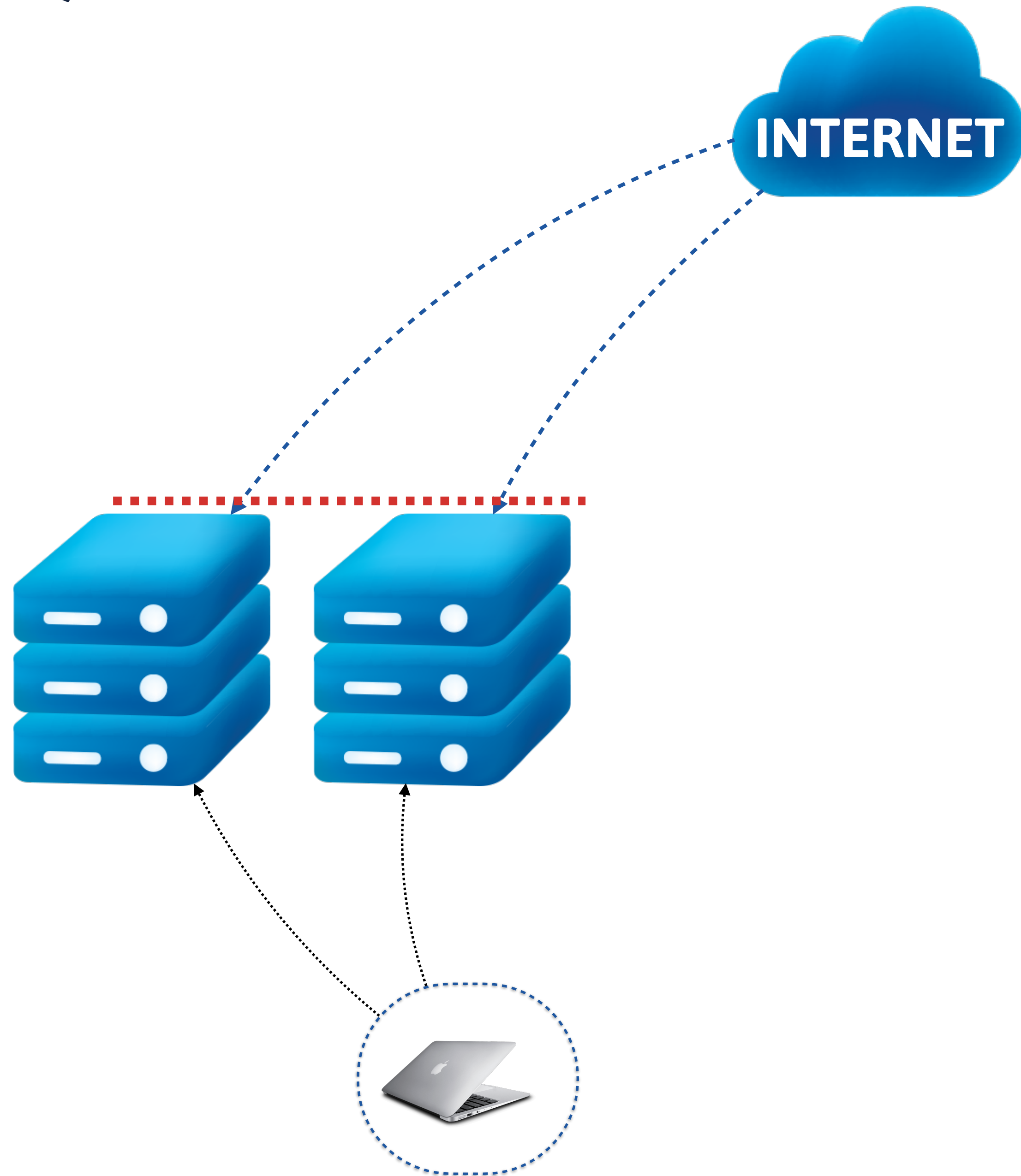

Starting with 2 racks per site

Load Balance server traffic

Allow only wanted traffic

Secure remote connection

* REQUIREMENTS

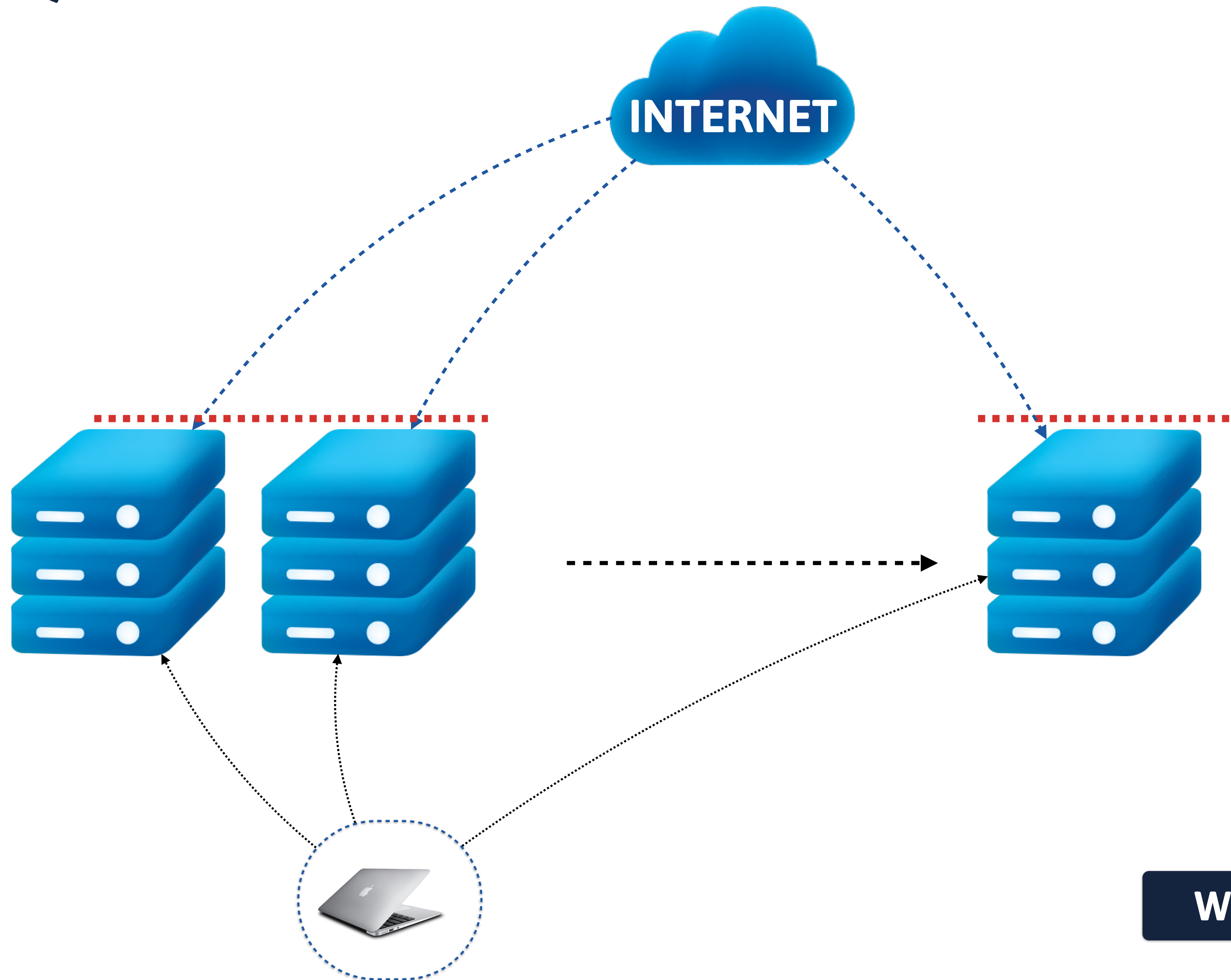

Starting with 2 racks per site

Load Balance server traffic

Allow only wanted traffic

Secure remote connection

Wanna whole thing to be scalable

**I want it cost-effective,
agile and highly scalable**

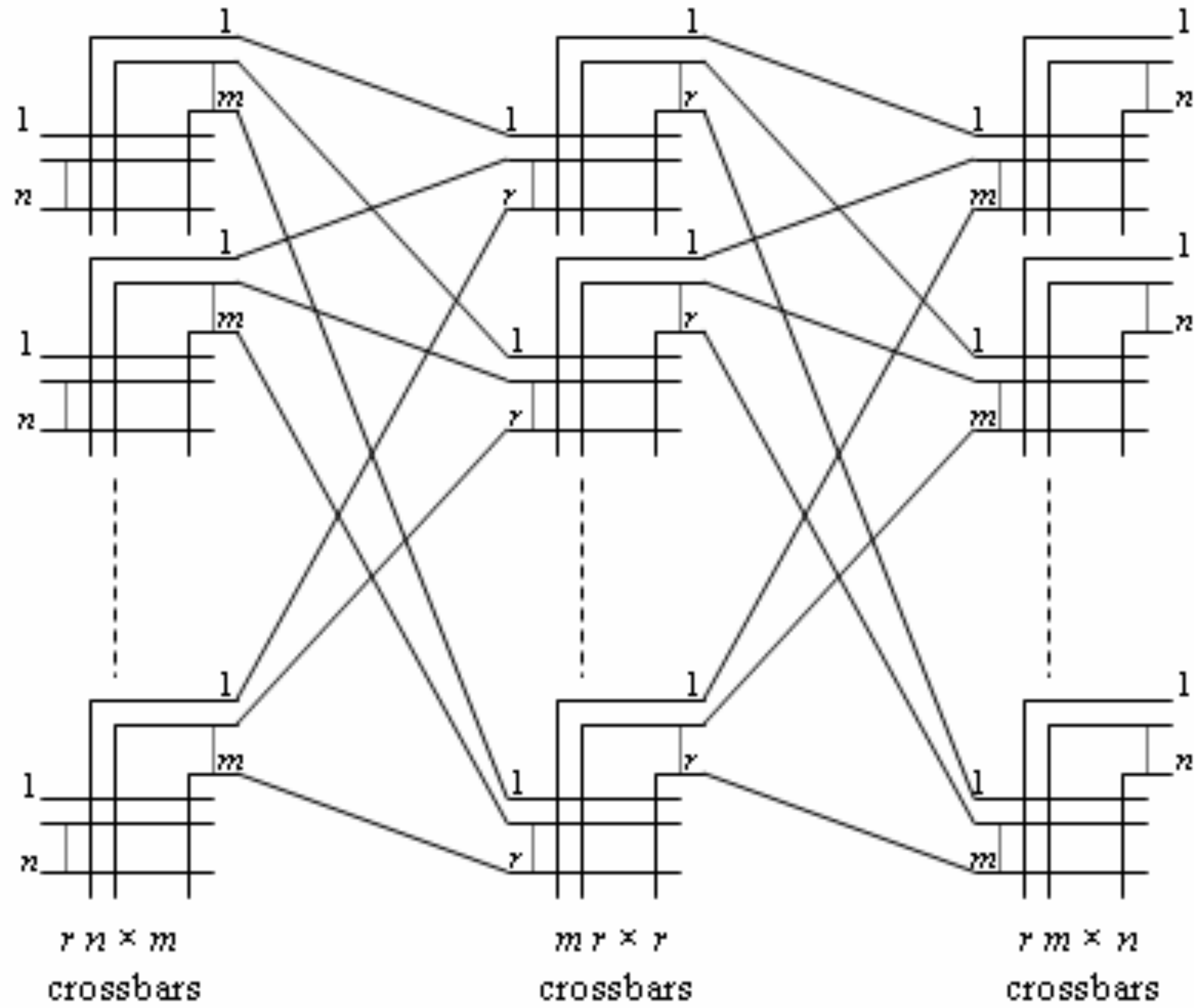

first formalized by
Charles Clos in 1952

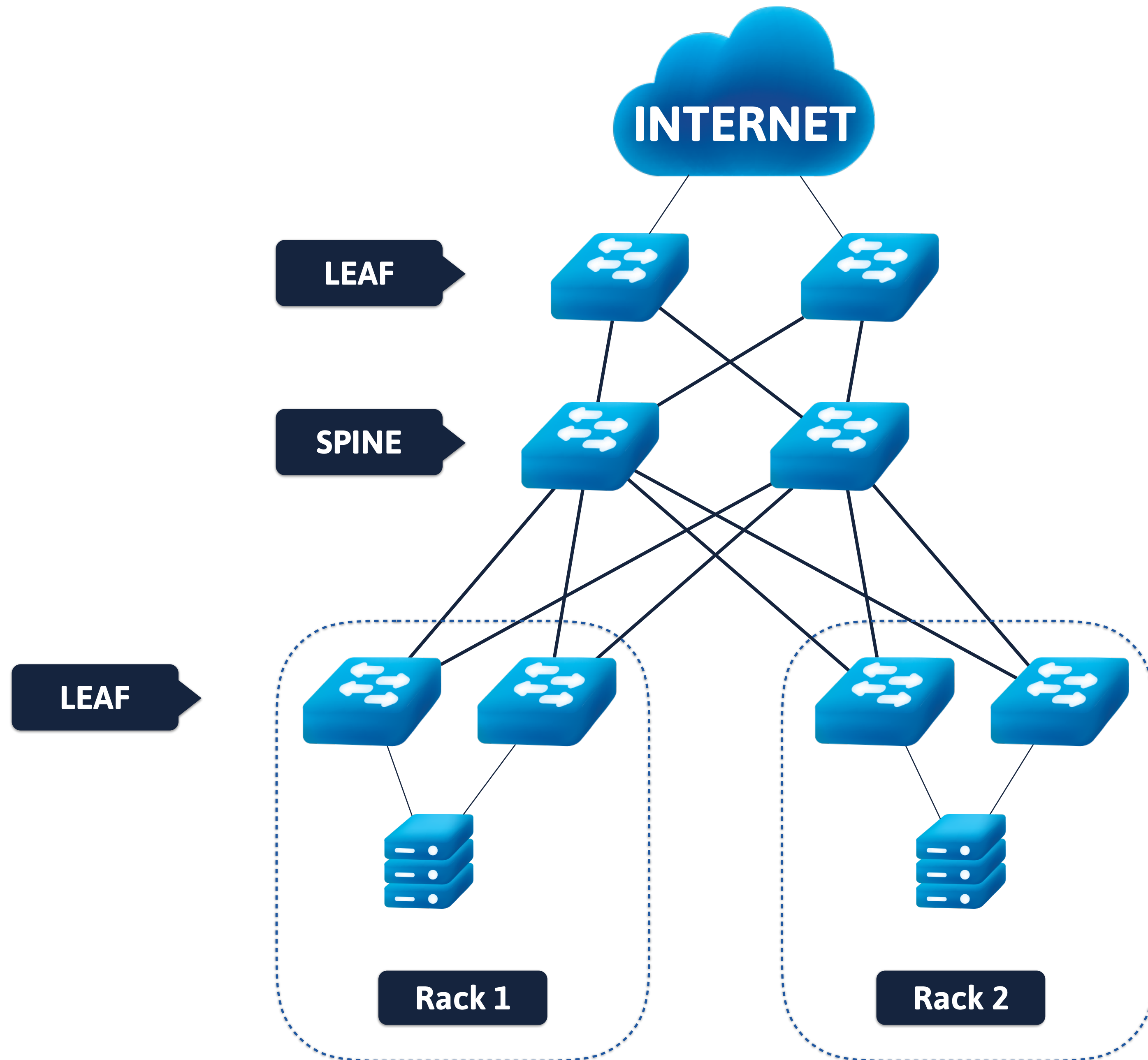

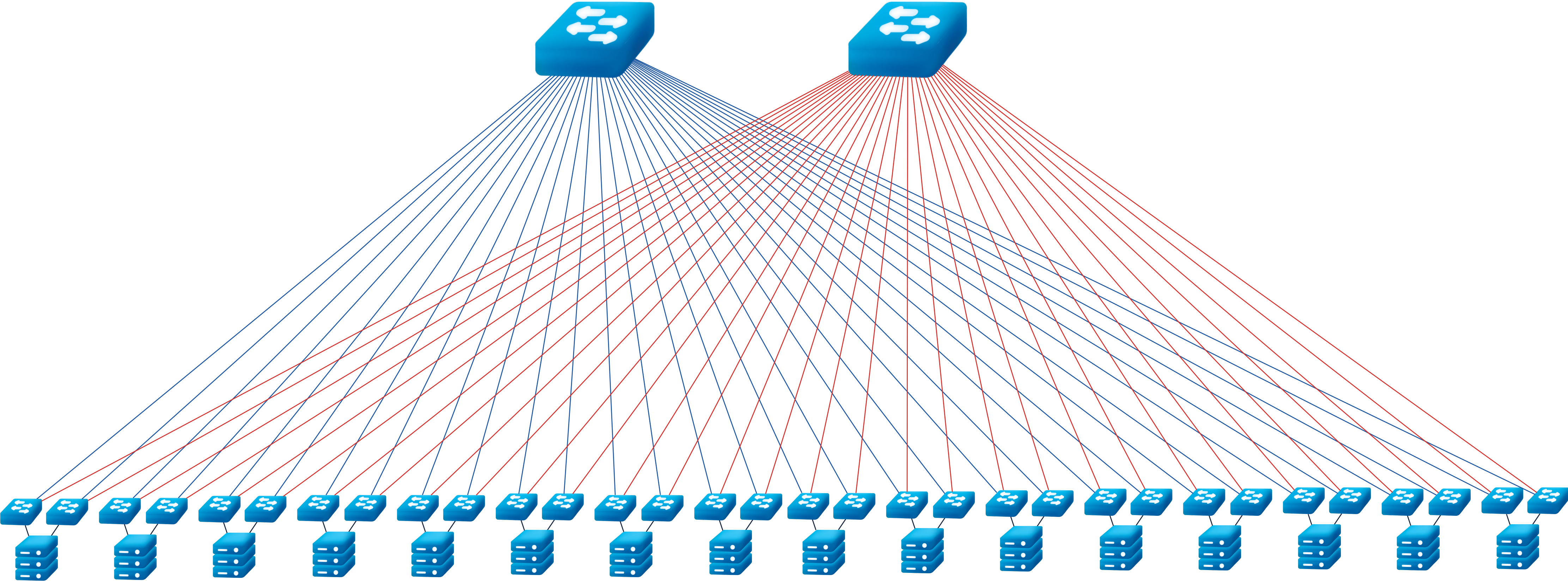

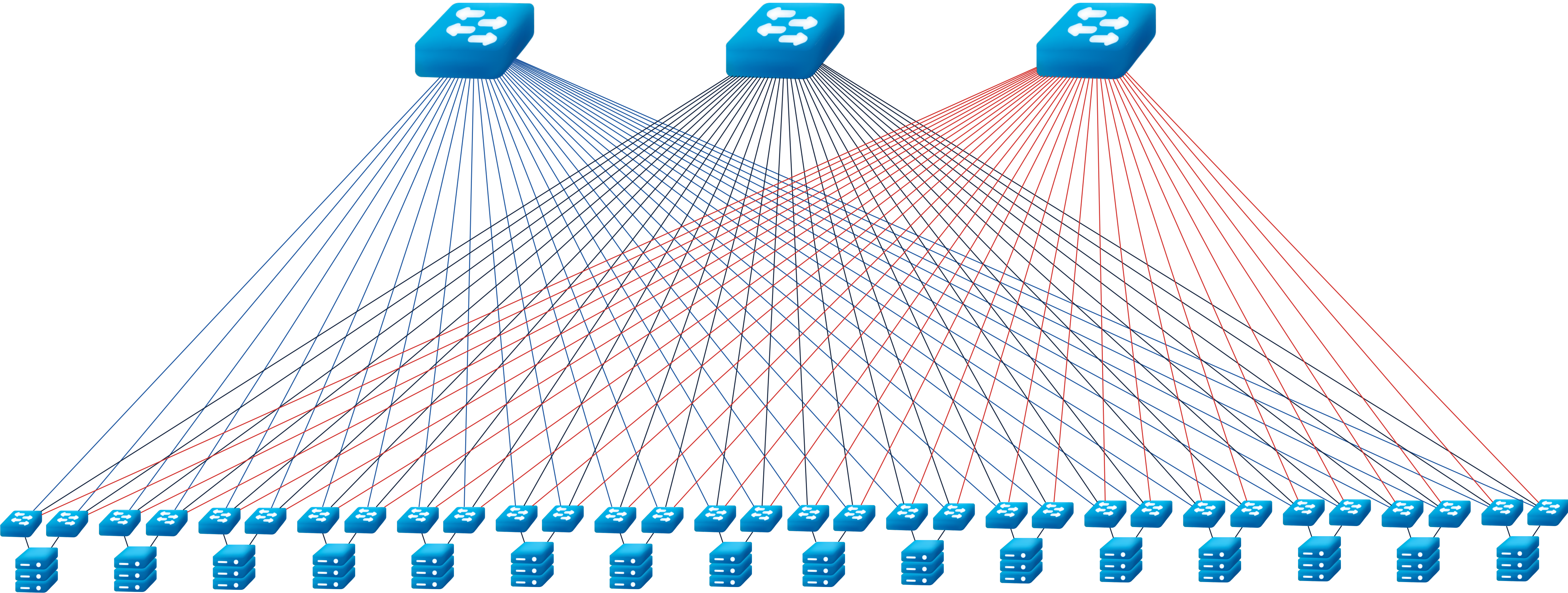

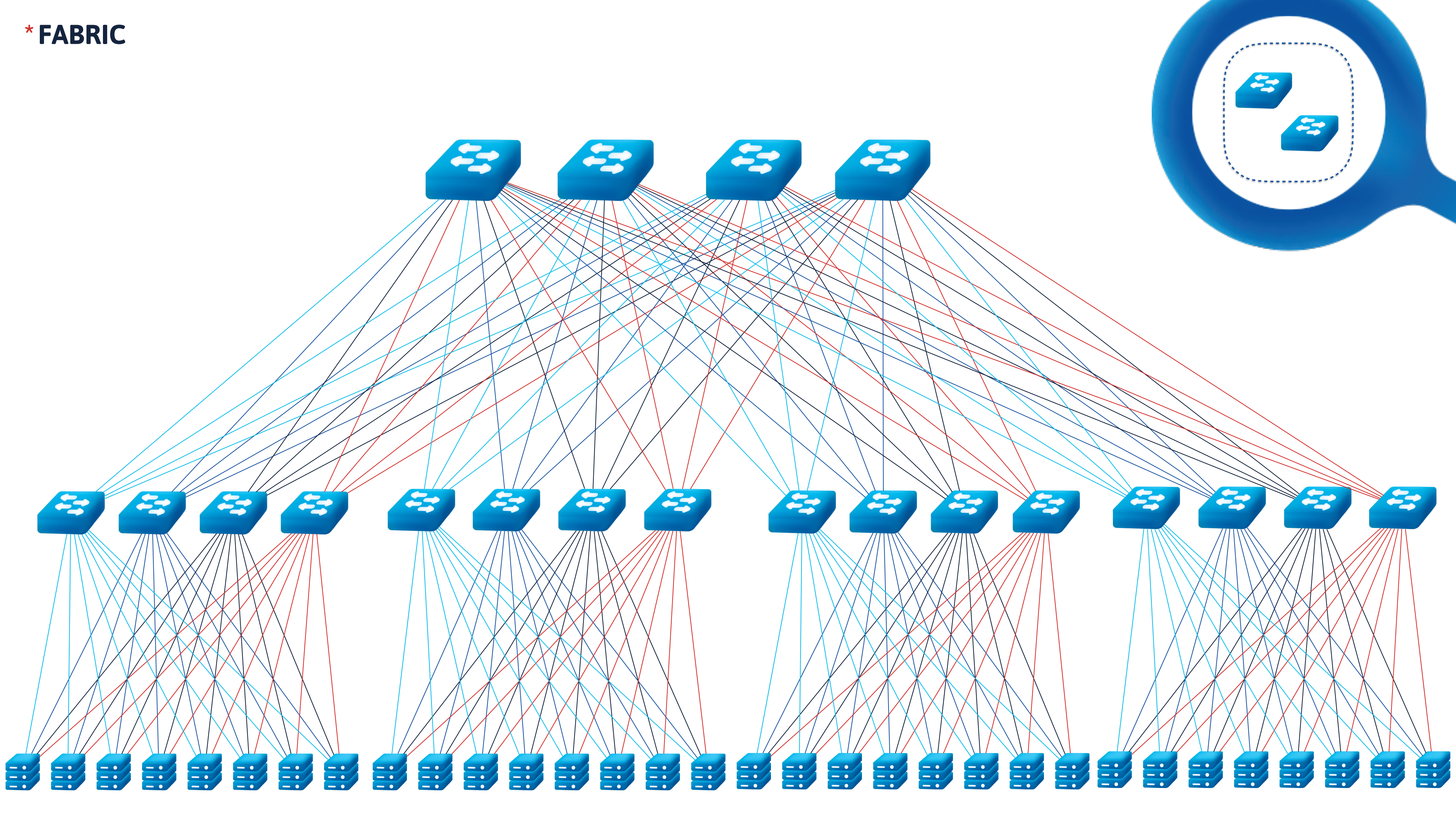

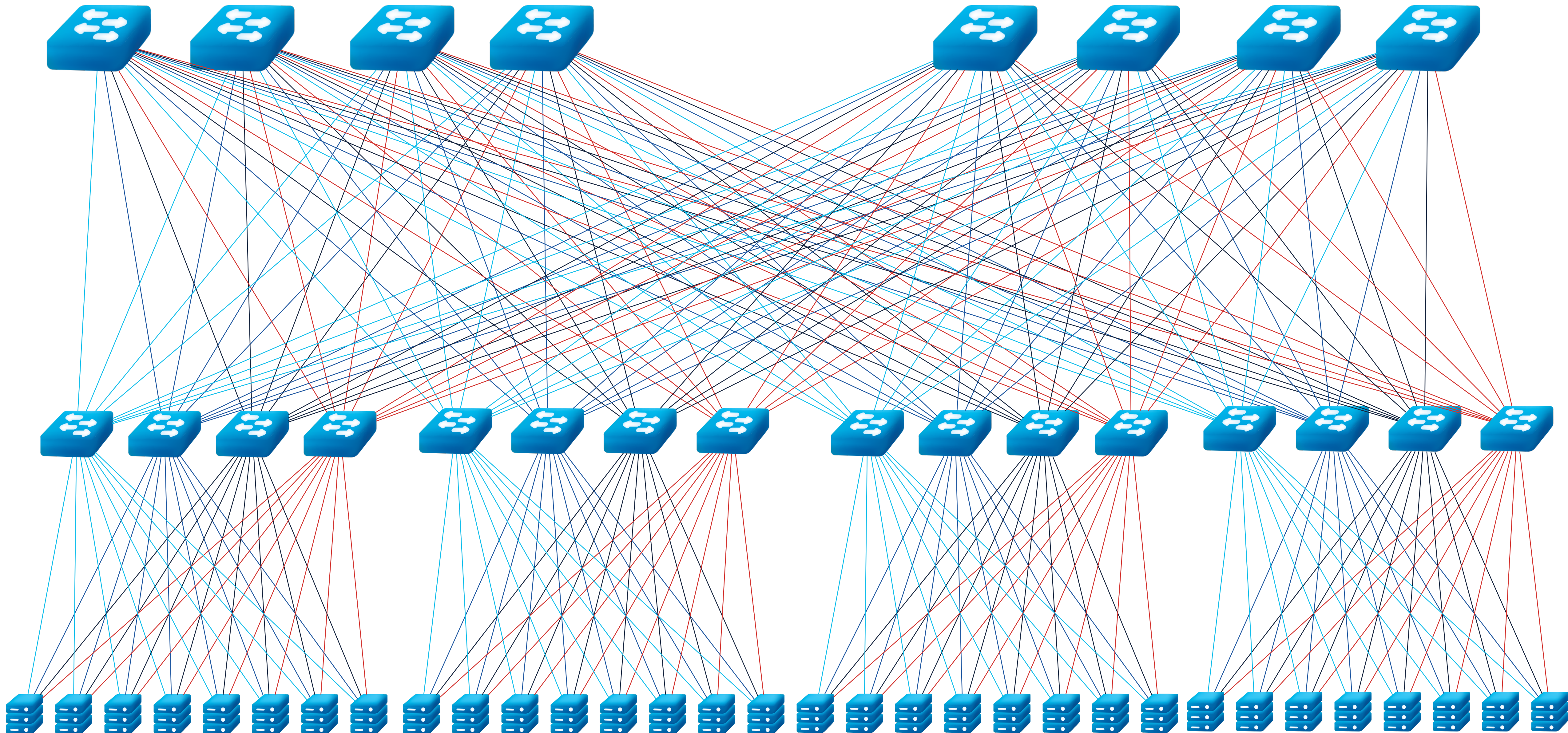

~~Switch
Chassis~~

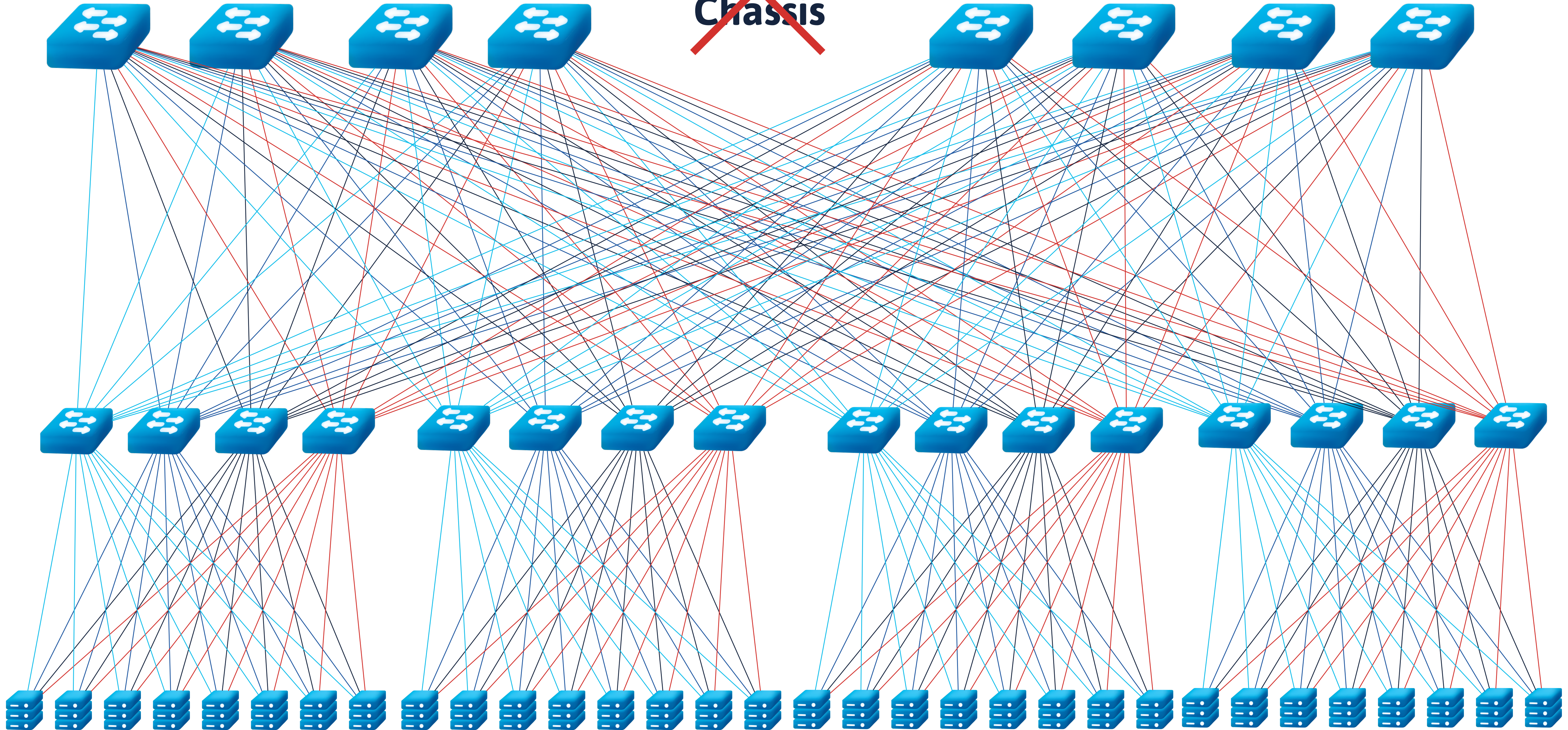

*** DIVERSE VENDORS - NO VENDOR LOCK-IN**

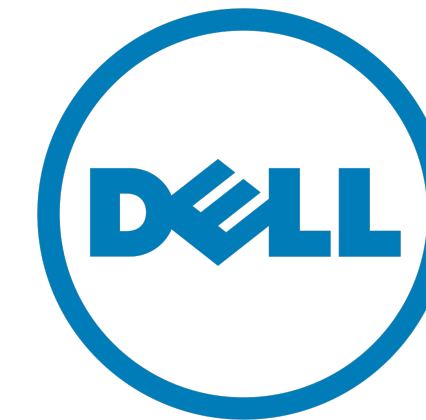

**Hewlett Packard
Enterprise**



*** 16/32/128/256 x 100G**

*** 32 x 40G**

*** 48 x 25/10G 8 x 100G, 48 x 10/1G 6 x 40G**

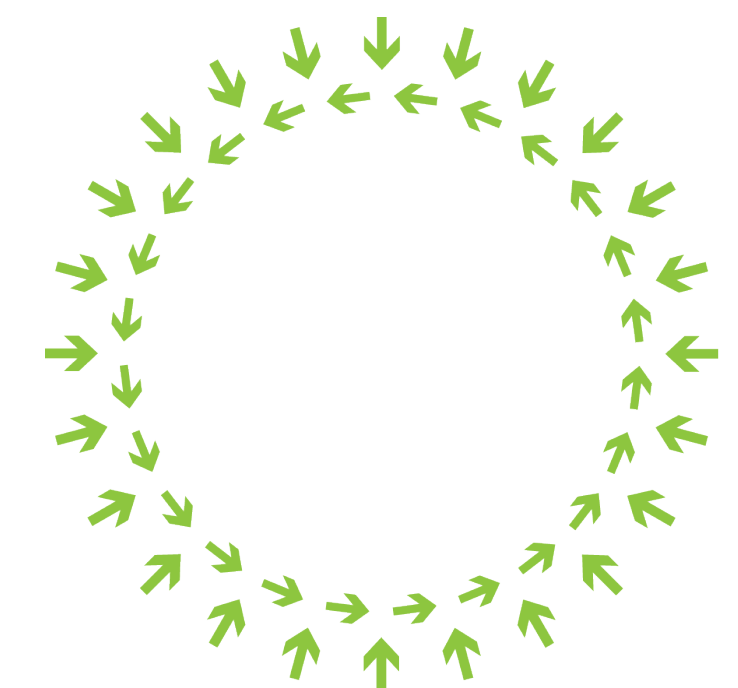

OPENTM
COMMUNITY

* SAME GEAR FOR DIFFERENT NOS



ipinfusion™

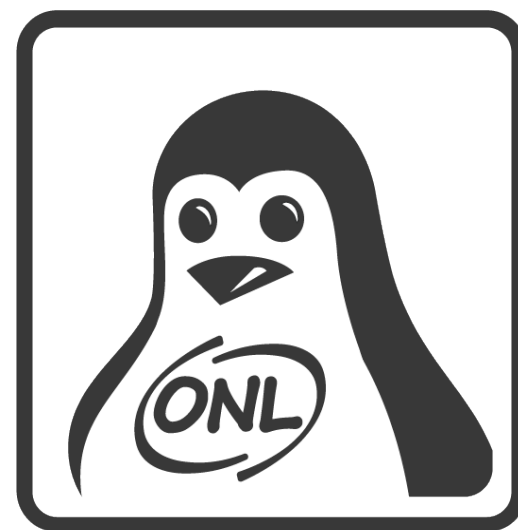

Open Network Linux

 **switchdev**

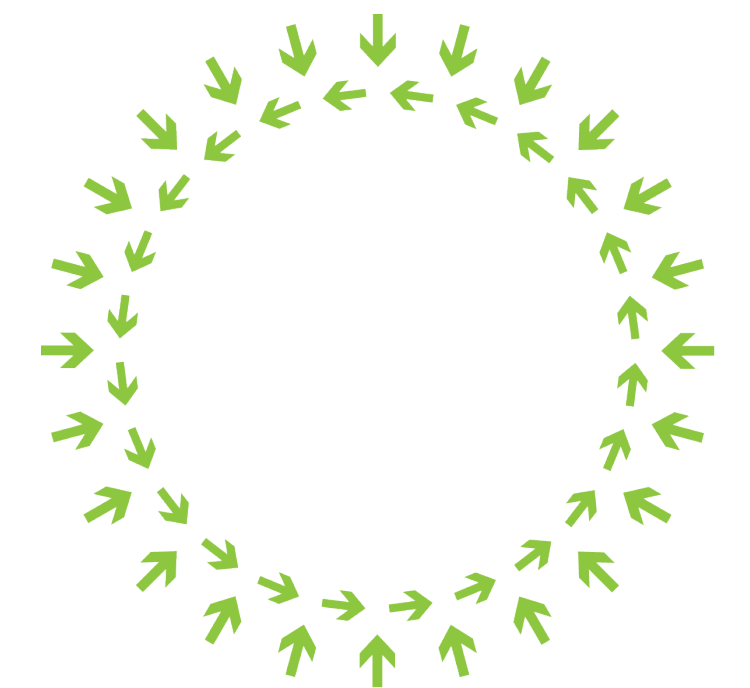

OPEN™
COMMUNITY

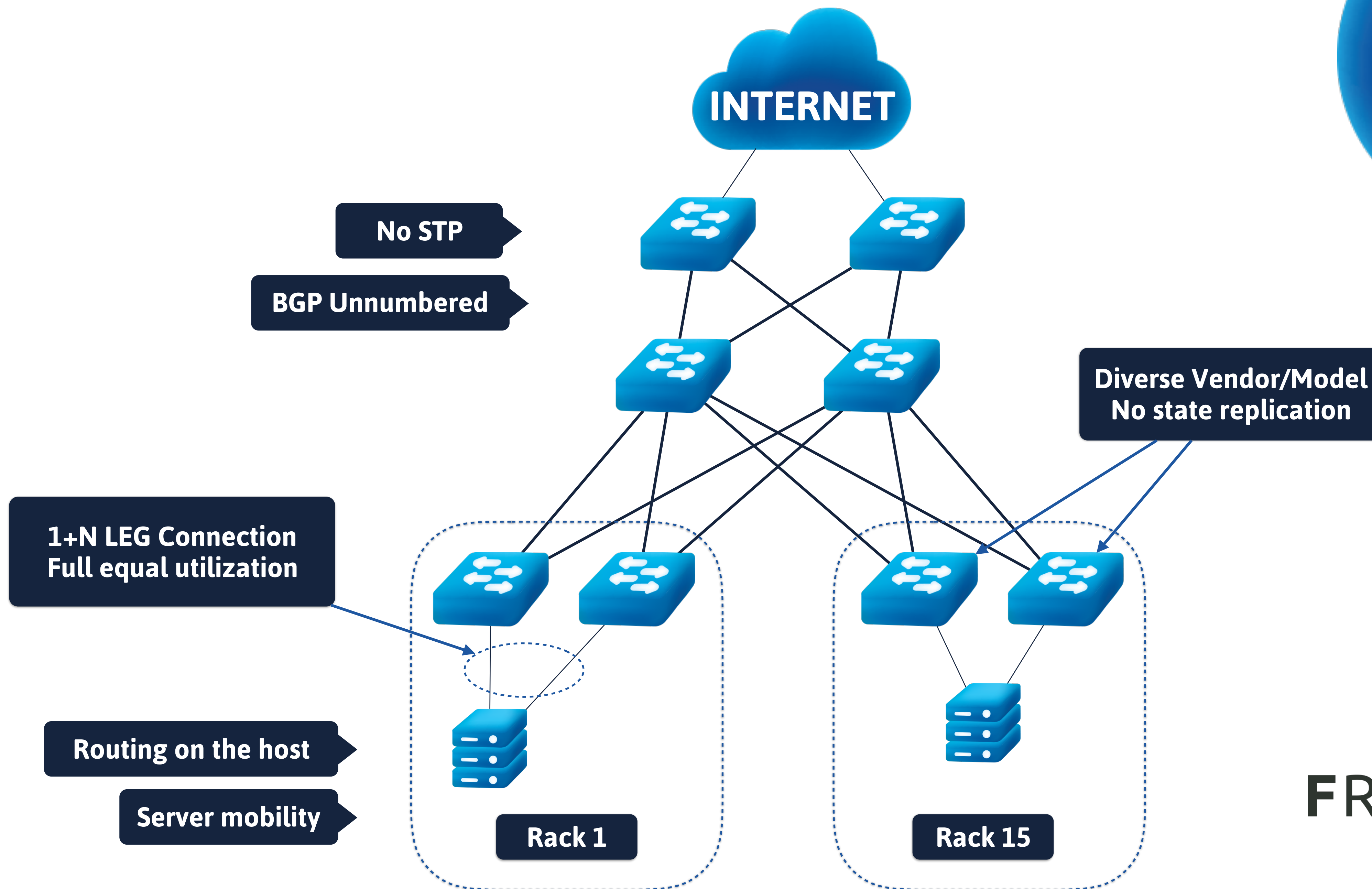

FRROUTING

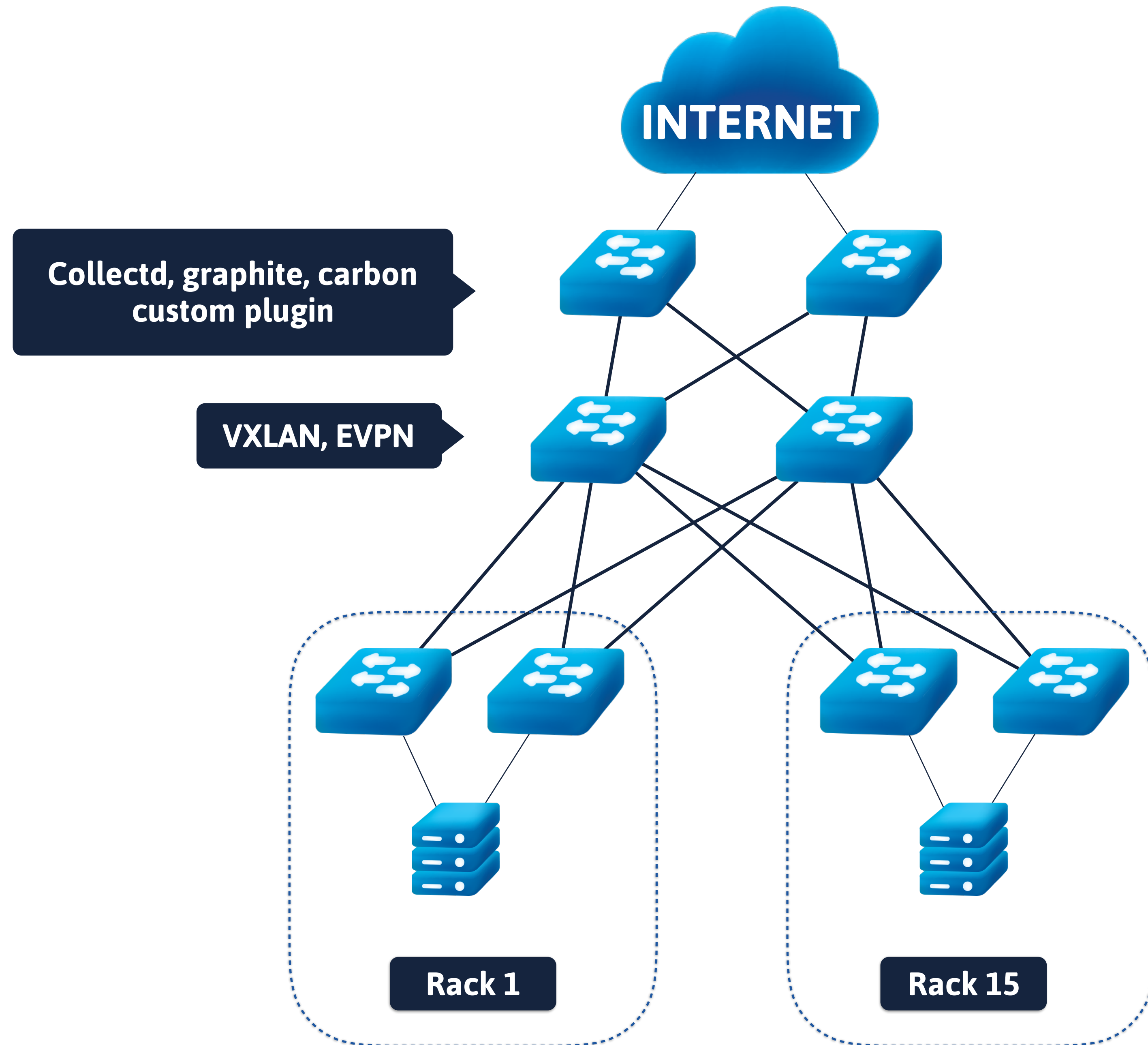

FRROUTING

* **ACL ENFORCEMENT, 0 extra cost**

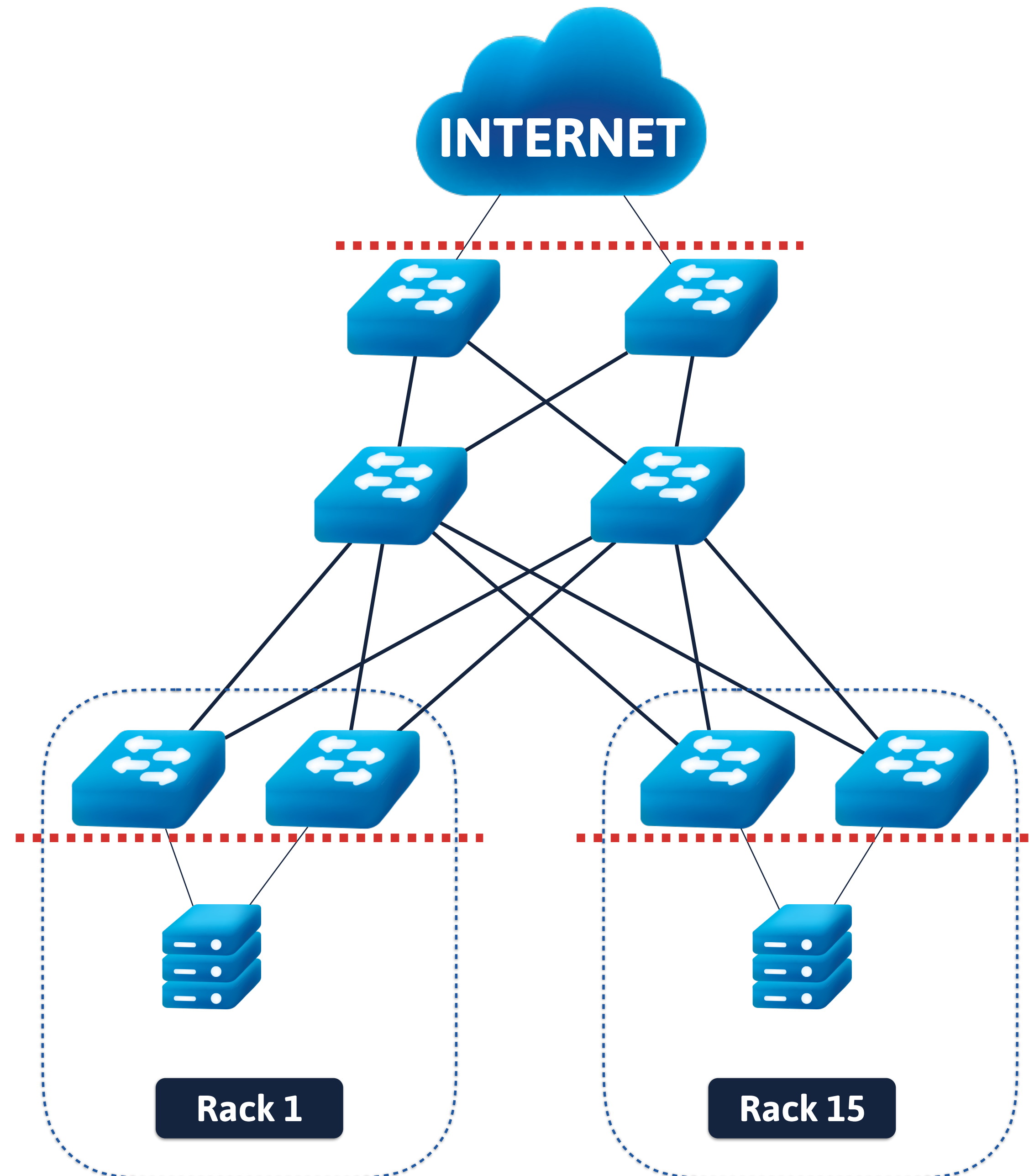

* ECMP LOAD BALANCER, zero extra cost

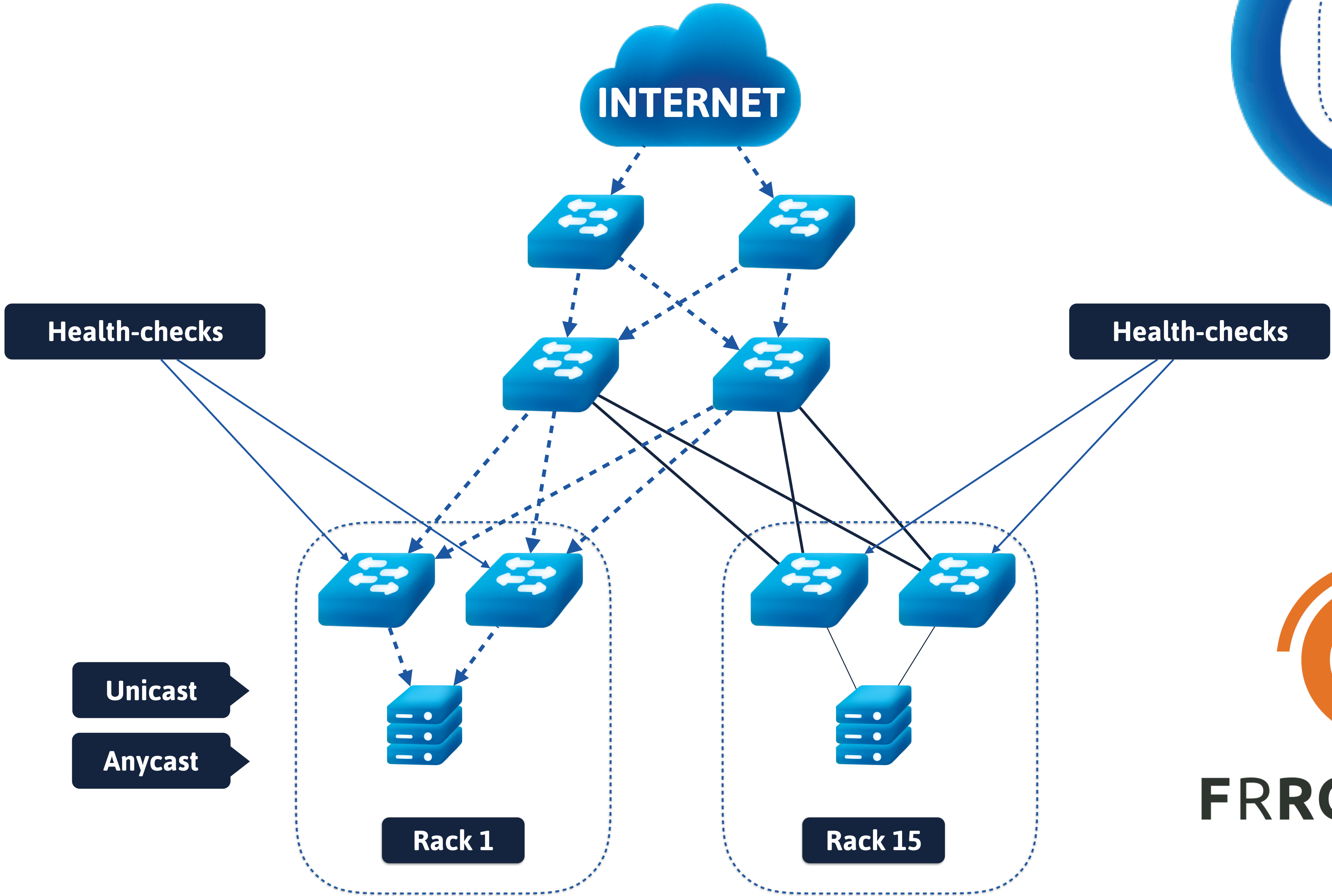

FRROUTING

* ECMP LOAD BALANCER, zero extra cost

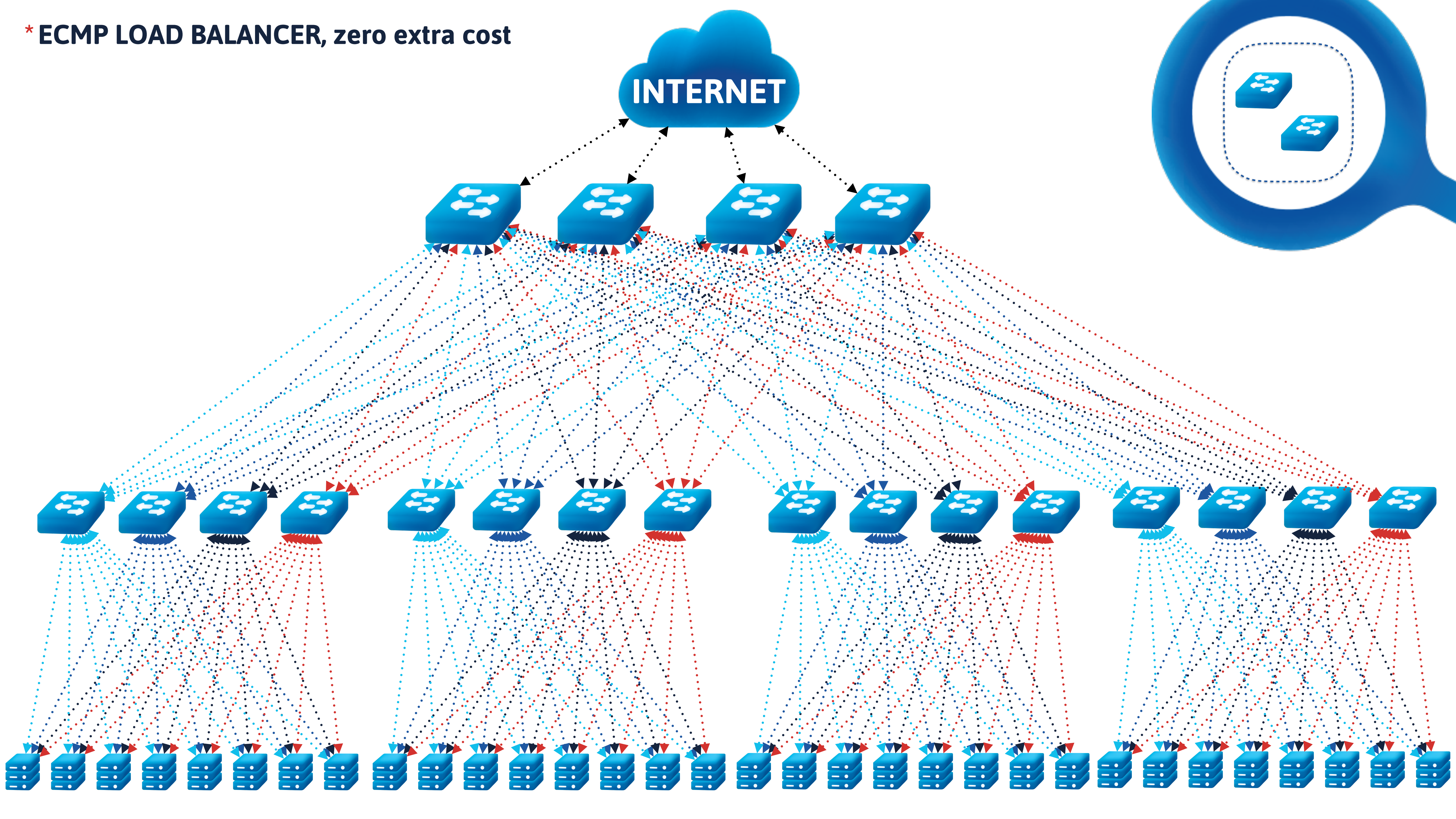

* APPLICATION LAYER LOAD BALANCER

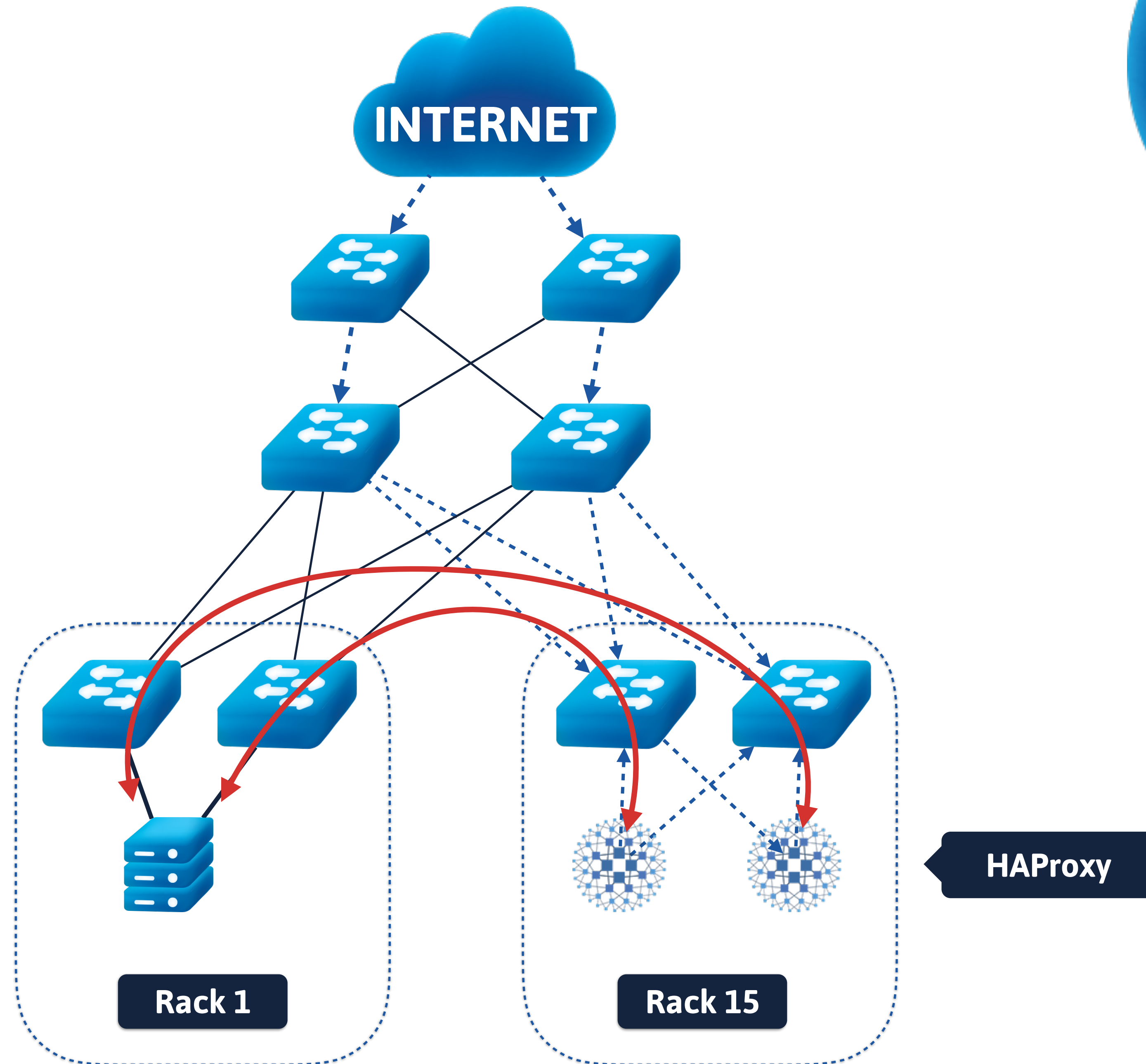

* **BORDER GATEWAY**

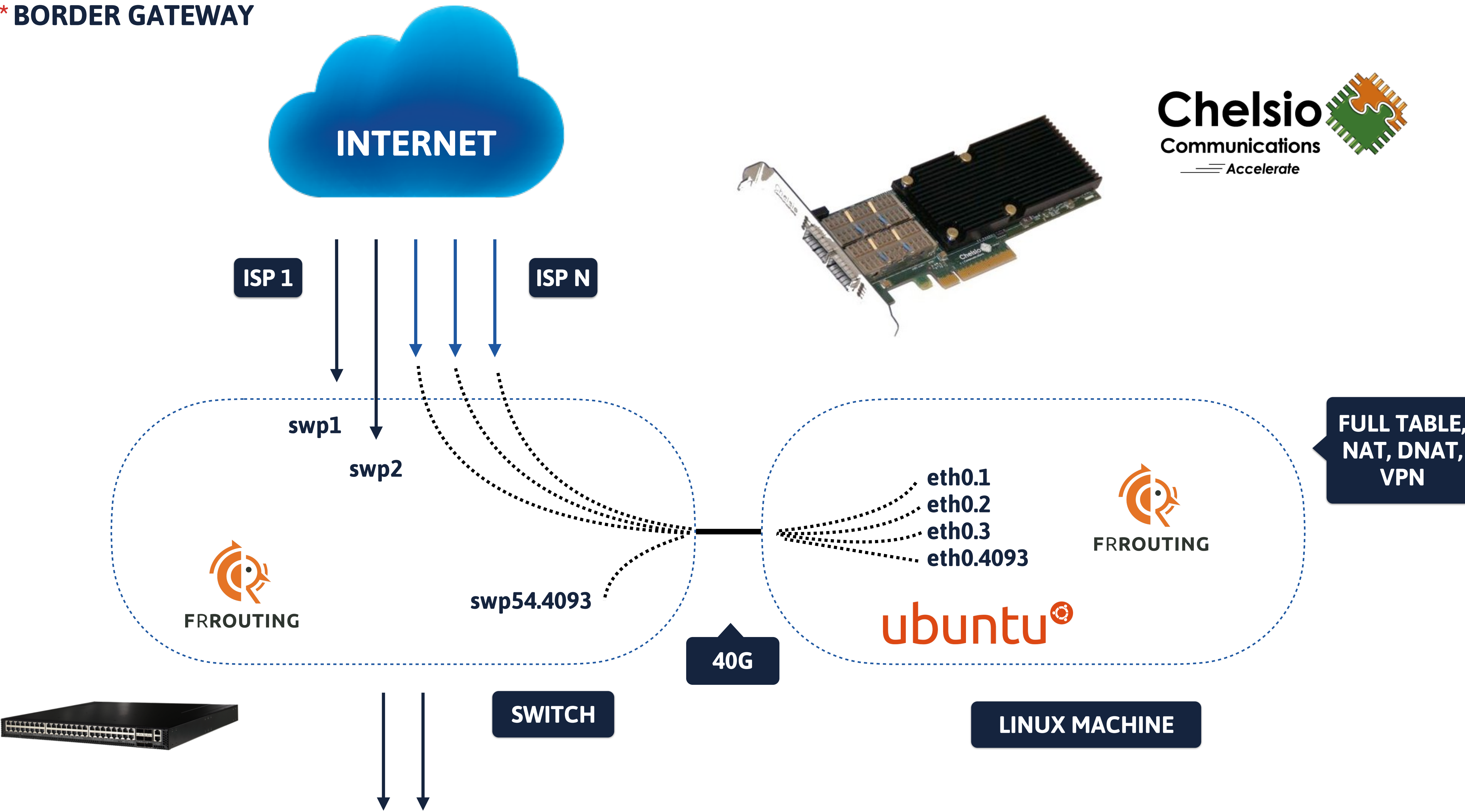

* **BORDER GATEWAY**

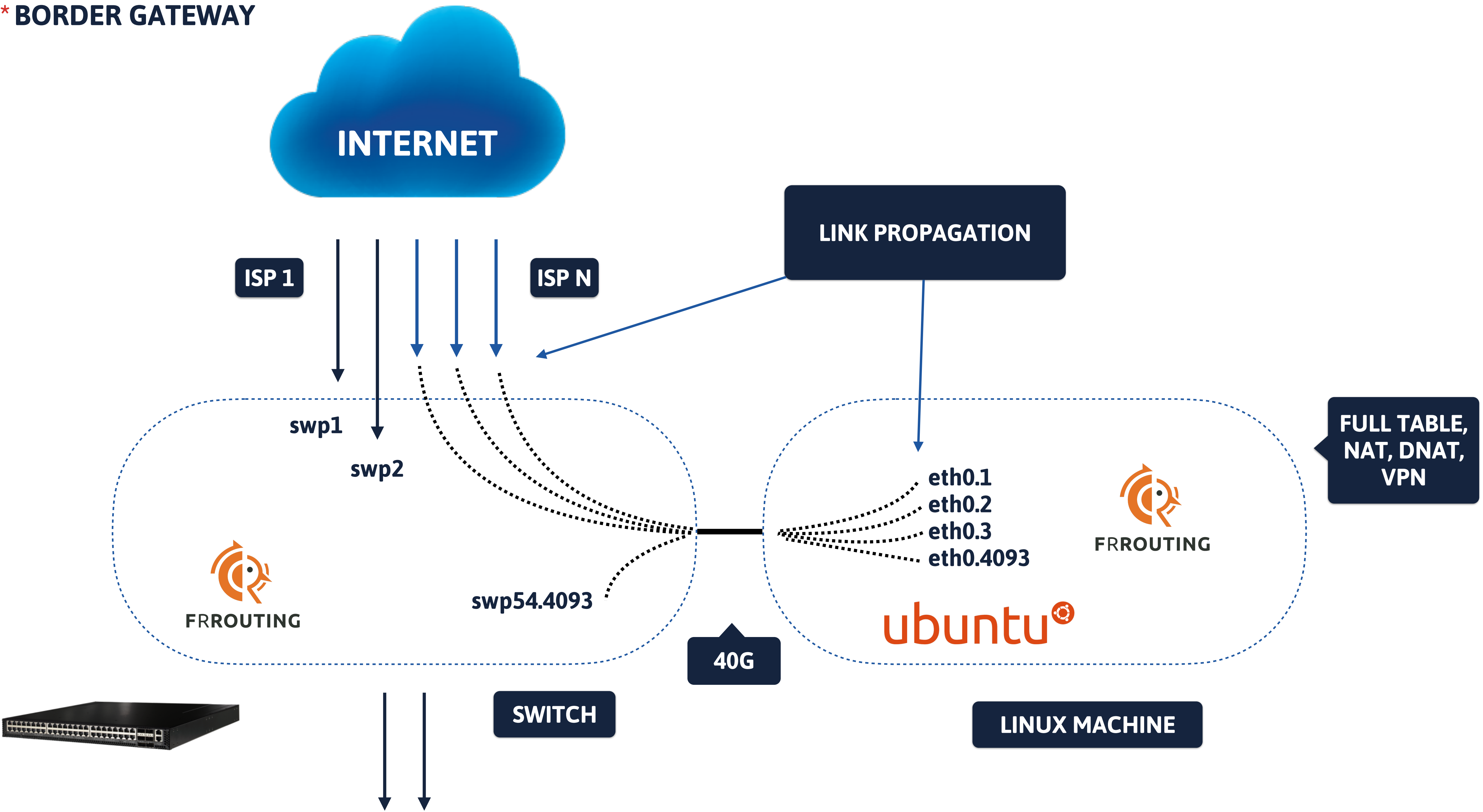

*OPENVPN

A crypto-system should be secure even if everything about the system, except the key, is public knowledge

Kerckhoffs's principle

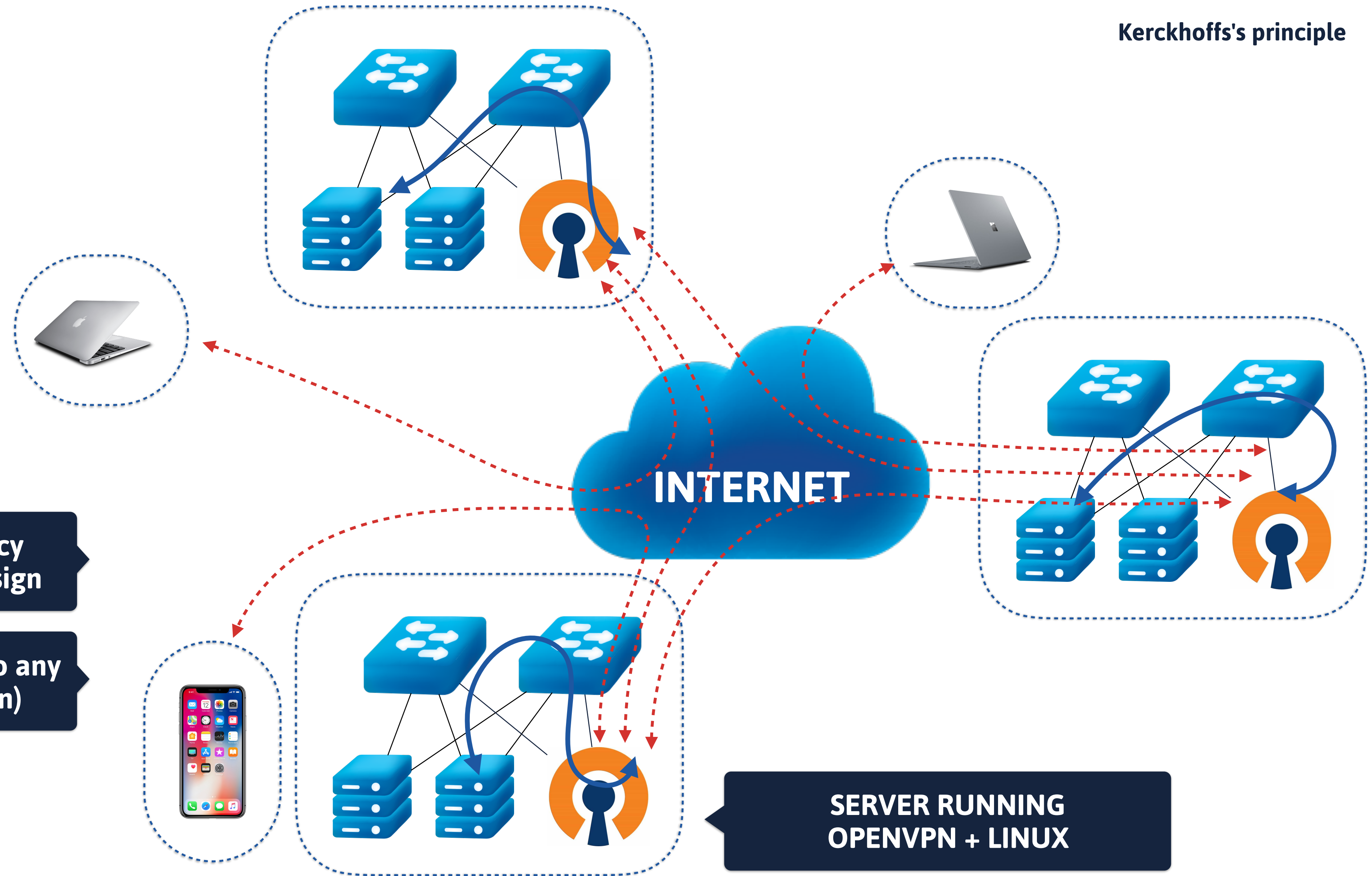

**FULL-MESH low latency
redundant dynamic design**

**Remote users can connect to any
site (disaggregated design)**

**SERVER RUNNING
OPENVPN + LINUX**

So...

So...

**I want it cost-effective,
agile and highly scalable**

- * Cost-Effective: up to 30 times**
- * Agile: through automation**
- * Highly-scalable: to Hyper-scale**

The background features two abstract blue shapes. On the left, there is a soft, cloud-like blue shape. On the right, there is a more defined, ring-like blue shape.

QUESTIONS ?



Thanks and welcome to RIPE Dinner

enjoy music supported by XCLOUD NETWORKS

info@xcloudnetworks.com 
<https://xcloudnetworks.com>
+ 1 (650) 4570097